

CLUSTER\_1 user group only holds property access to the shown properties and does not hold any permissions. This group is only used to control property access.

CLUSTER\_2 user group only holds property access to the shown properties and does not hold any permissions. This group is only used to control property access.

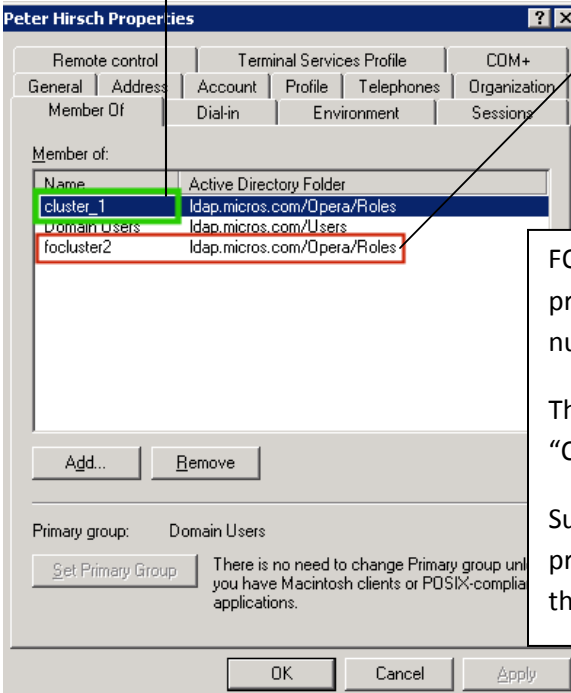
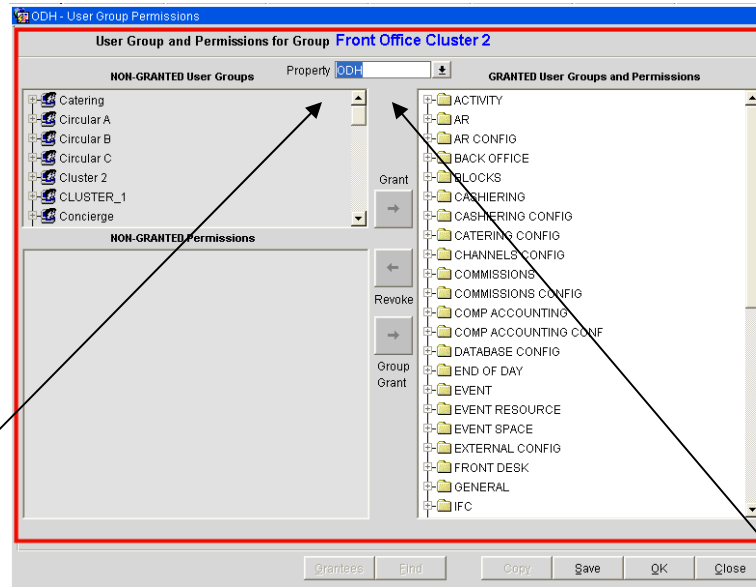
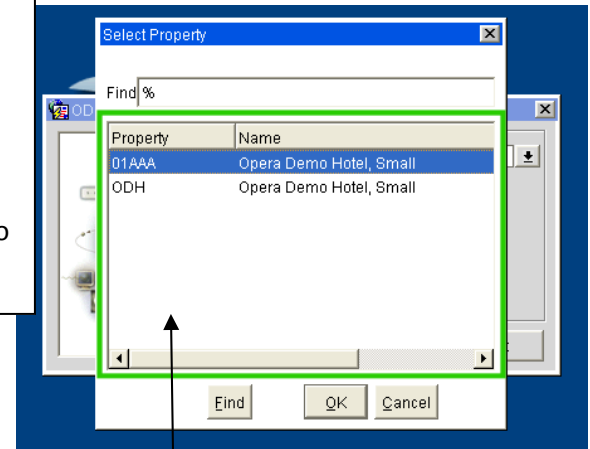

FOCLUSTER2 is a normal user group and holds permissions ONLY and no property access. This type of user group will hold permissions for any number of properties but does not hold property access.

The Property LOV on the Permission screen will show properties that the "Current logged in user" has access to.

Supervisor and members of the Supervisor group will be shown ALL properties in this LOV and hence can grant/ revoke permissions for all these properties.

